

SUE IREY, DIRECTOR OF NURSING

OUR DEEPEST SYMPATHY TO THE FAMILIES OF :

Daloris Cross
Wanda Larson
Thomas Mayhew
Goldie Smith
Stan Smith
Ila Walcott

NEW ADMISSIONS:

Don Crumrine
Clair Duysen
Donnie Fuehrer
Louise Glinkman
Henrietta Hink
Connie Kuecker
Fern Kunnemann

DISCHARGES:

Robert Johnson

The Imperial Community has seen an increase in the number of practitioners available to the Chase County Hospital and Clinic. The Manor has also benefited from this. Over the past few weeks Dr. Nicholson and Dr. Garcia have been coming to the Manor every Wednesday to make rounds with any of the elders that are having a problem or concern. This has been very helpful in that they can be seen in their usual environment, they do not have to be taken over to the clinic, and the nurses here at the facility can be with the Doctor and answer any questions that he might have. It gives the Doctor a clearer picture of what is going on with that elder. If the problem needs more immediate attention, we do still make an appointment for them to go to the clinic.

Each elder in the facility has their orders and care plans reviewed a minimum of every 90 days. Once a month, one of the practitioners from the clinic comes to the Manor to make these visits, again saving the elders a trip to the clinic, which is what had to be done in the past. We also have a registered pharmacist who comes to the facility once a month. She reviews the elder's medication orders and makes recommendations to the physicians and nursing staff regarding any safe alternatives of therapy, monitoring that should be done for any certain medications, and any problems with drug interactions.

Whenever the elder has a change in orders, the nurses here at the Manor will call their responsible party to inform them of the change. If you ever have a question about the care of your loved one is receiving, I welcome you to call here at the Manor. It is our goal to give the best care that we possibly can and that the family be involved in all aspects of planning that care.

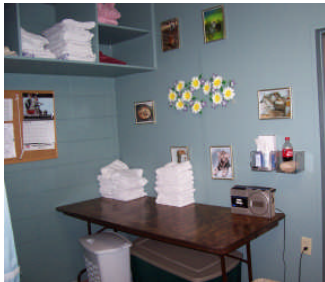

These are some different shots of the newly remodeled laundry room.

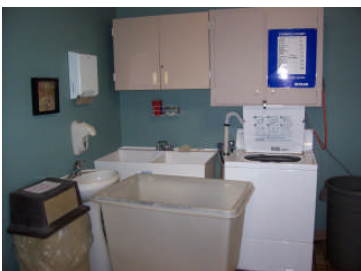
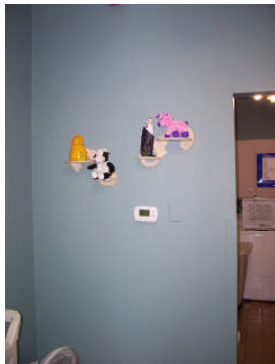

EMPLOYEE of the MONTH

January—Susan Myers
&
Tammy Villarreal



February—Phyllis Raile



March—Leatha Snyder

